



2025

KARNATAKA RADIOLOGY EDUCATION PROGRAM

Apollo Hospitals, Bengaluru
Contributor of the Series

Case 4.

37 y/f recent onset left breast swelling and redness

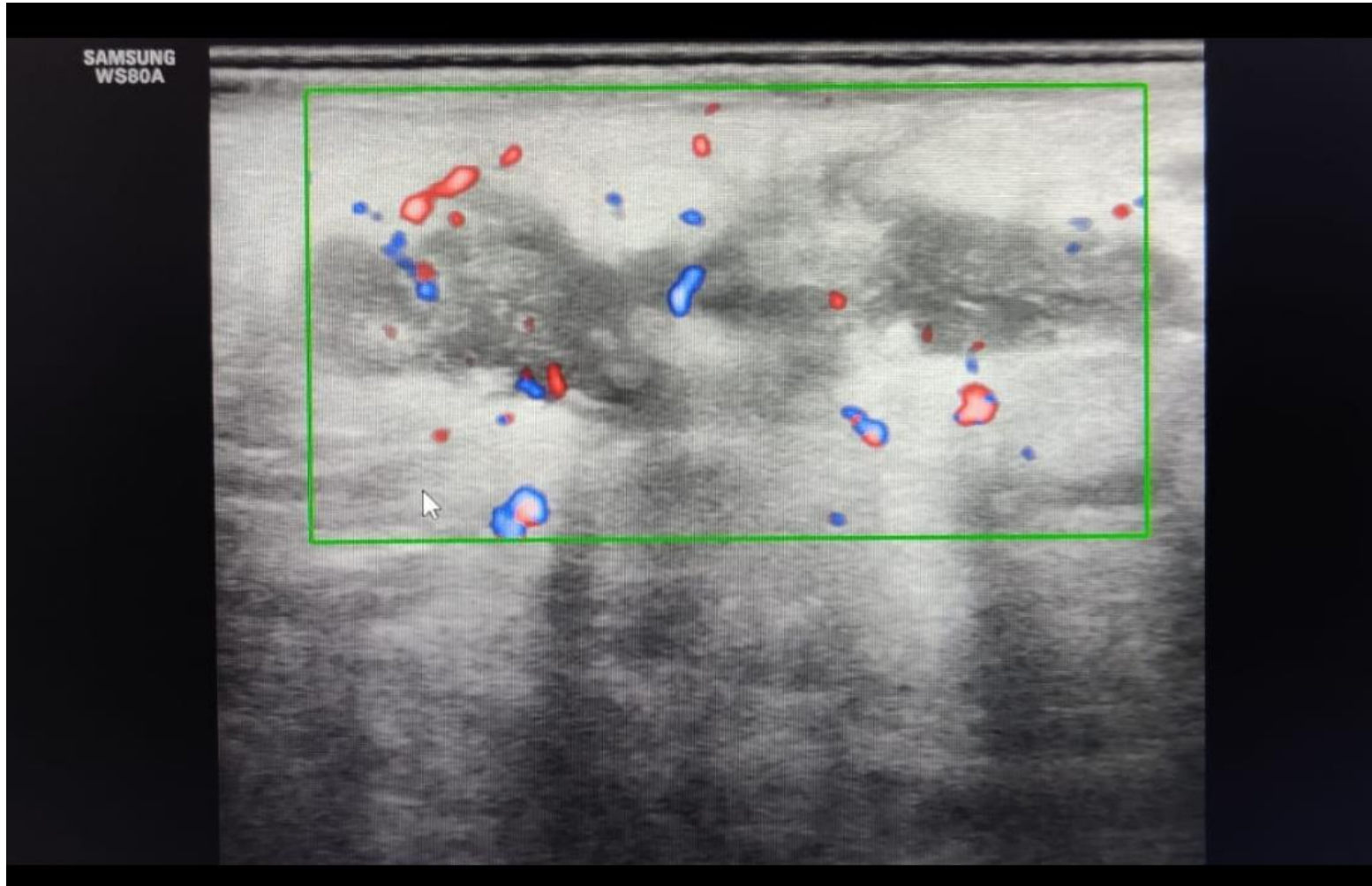

Irregular branching hypoechoic areas, increased vascularity, involving nearly the entire quadrant

0001054984 F/37Y
0000-1 L MLO

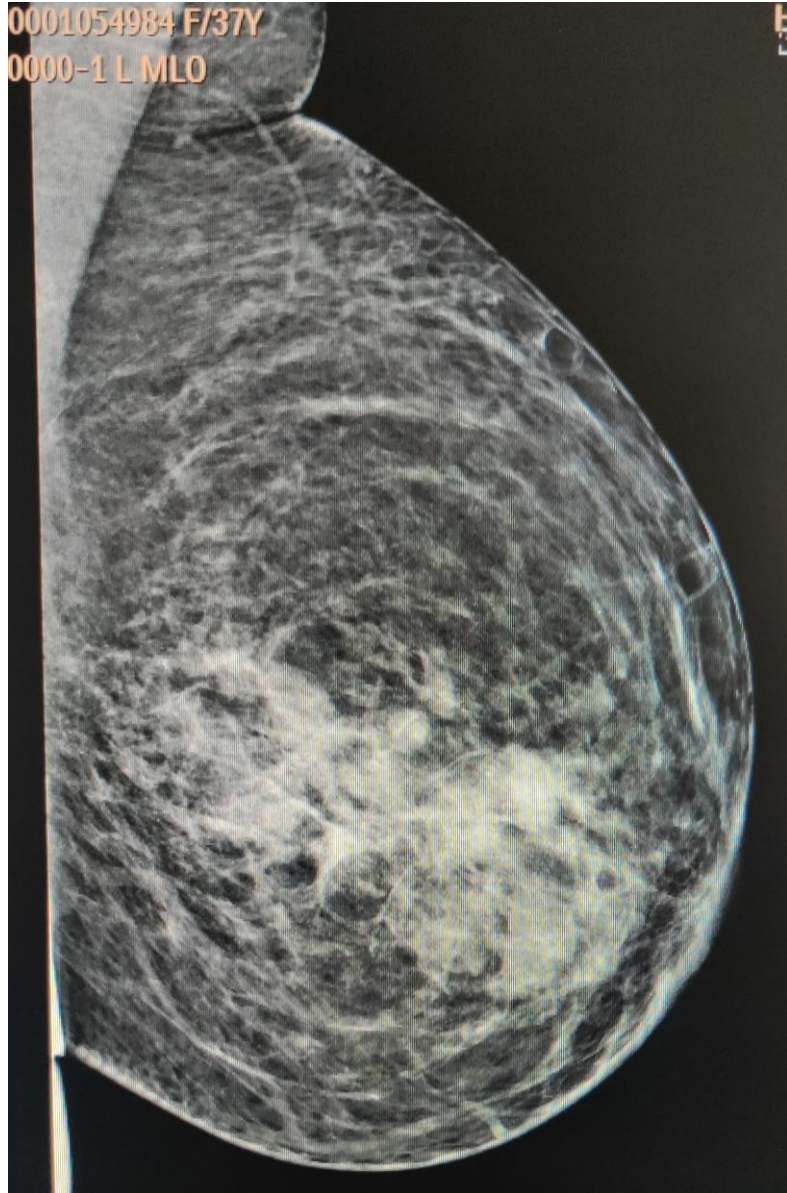

000000-1 L CC

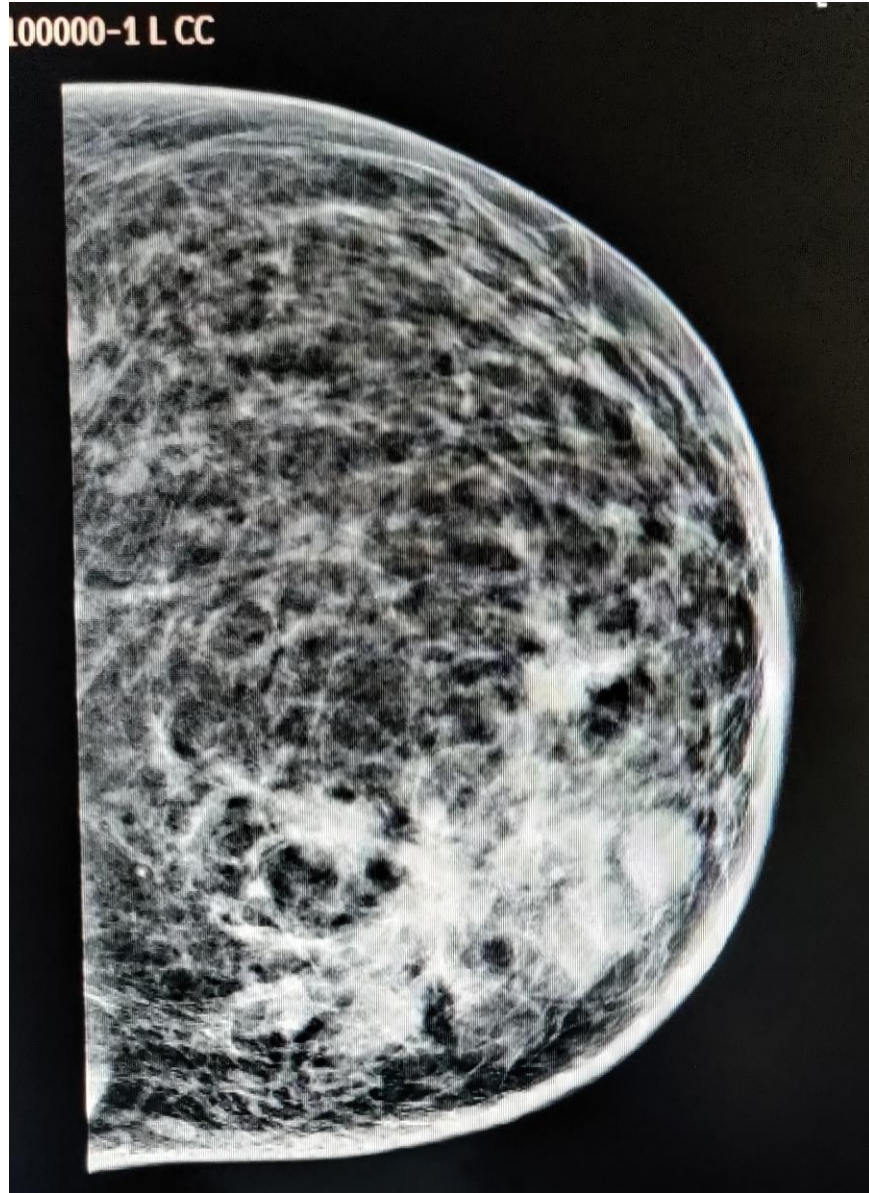

Large area of
abnormal density
involving nearly
the entire lower
inner – central
quadrant

Core biopsy under
ultrasound guidance

Granulomatous mastitis

Treated with steroids

F/U scan after 3 months - fistula

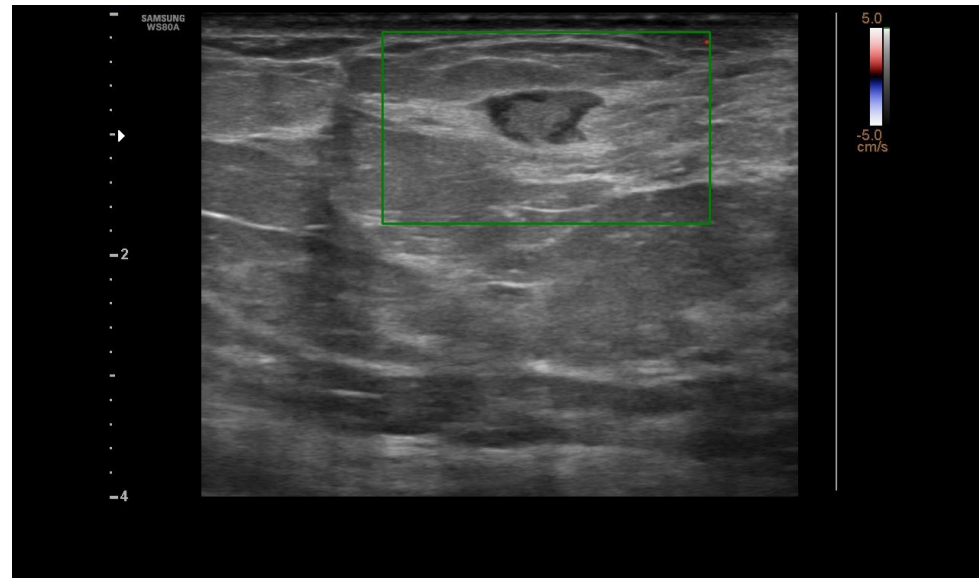
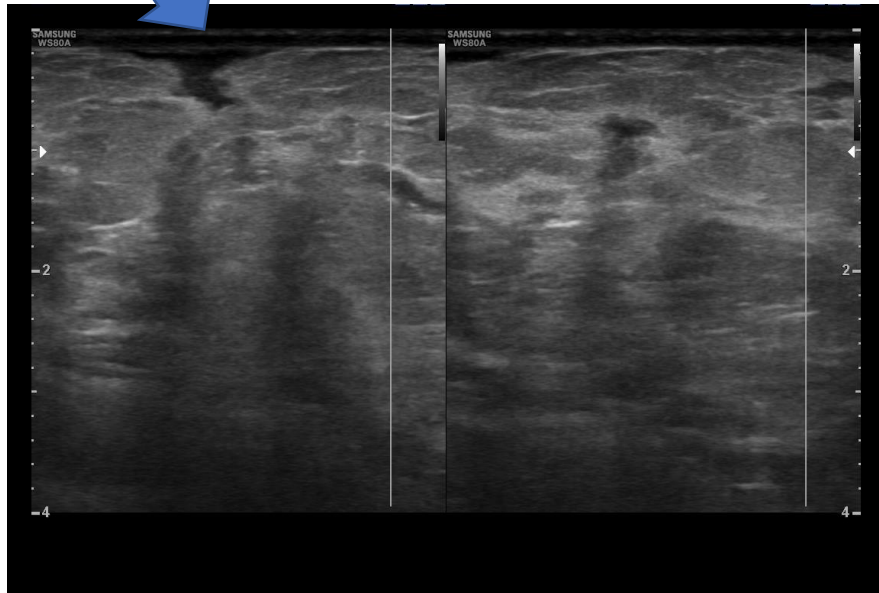

F/U scan after 6 months - fistula

